

CHELSEA ARTS TOWER 14TH & 21ST FLOORS

545 WEST 25TH STREET
NEW YORK, NY 10011

REXRODE CHIRIGOG & ARCHITECTS

220 EAST 12TH STREET
NEW YORK, NY 10008
TEL: 212-475-3112

DS DESIGN

601 WEST 24TH STREET
NEW YORK, NY 10001
TEL: 212-366-1040

ROGINI ENGINEERING, PC

630 SEVENTH AVENUE
NEW YORK, NY 10018
TEL: 212-804-0422

ISSUED TO FOR DATE

8.23.07 ISSUED FOR CONSTRUCTION
9.10.07 REVISED

REV. DATE SUBMISSION

21st FLOOR PLAN

SCALE: AS NOTED

DATE: 070510

DRAWN:

A6

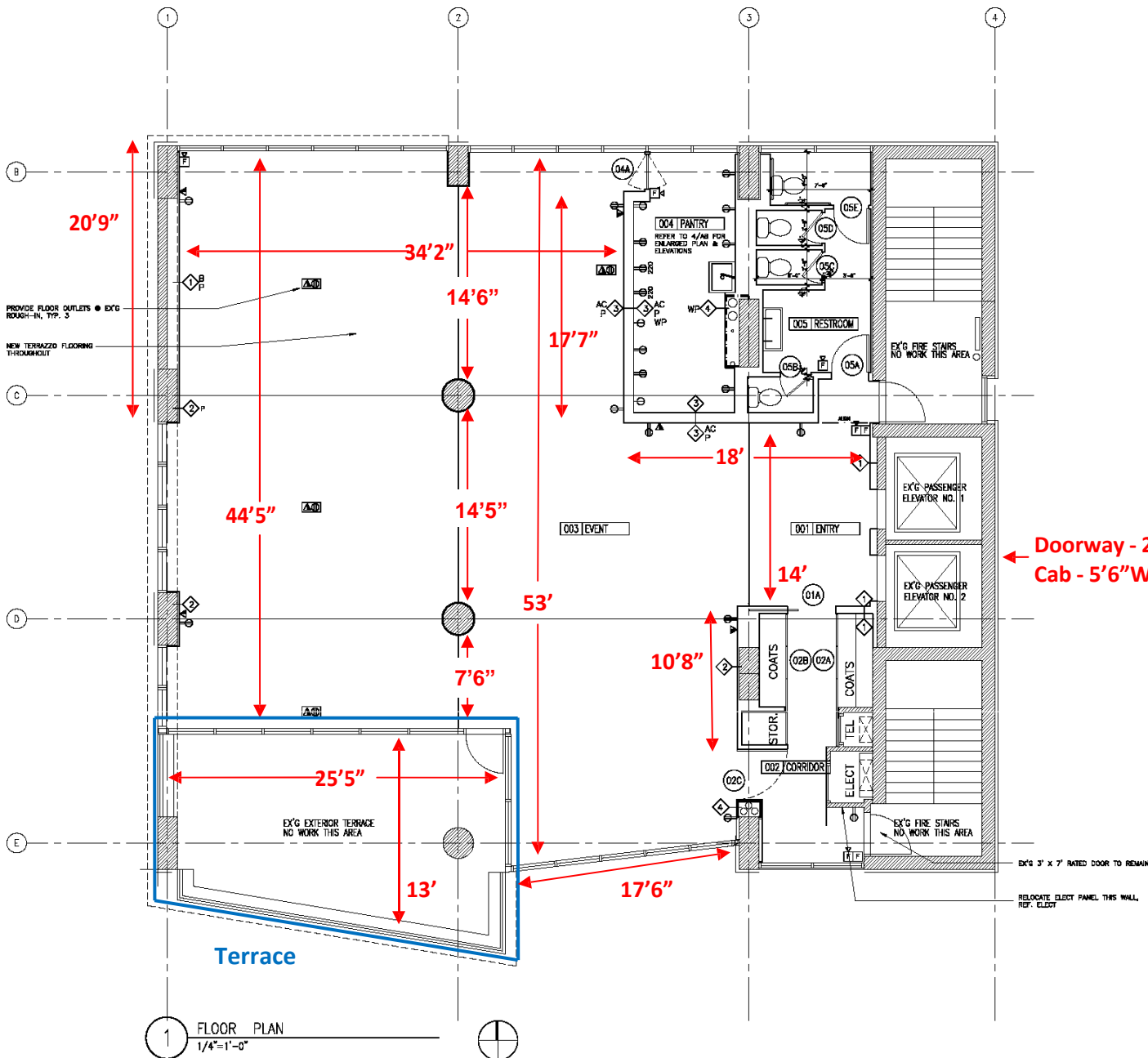

Ceiling Height - 11'6"
Column Circumference - 7'7"